ProbeChem®
Expedite Your Scientific Research

Certificate of Analysis

WWW.PROBECHEM.COM

Global Supplier of Chemical Probes, Inhibitors & Agonists.

Product Name : Bambuterol hydrochloride
Cat. No. : PC-45299
CAS No. : 81732-46-9
Batch No. : PC-4529901
Chemical Name : Carbamic acid, N,N-dimethyl-, 3-[[(dimethylamino)carbonyl]oxy]-5-[2-[(1,1-dimethylethyl)amino]-1-hydroxyethyl]phenyl ester, hydrochloride (1:1)

PHYSICAL AND CHEMICAL PROPERTIES

Molecular Weight : 403.9009
Molecular Formula : $C_{18}H_{30}ClN_3O_5$
Storage : Powder -20°C 3 years
4°C 2 years
In solvent -80°C 6 months
-20°C 1 month
Chemical Structure :

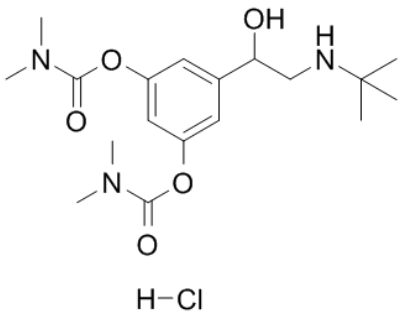

ANALYTICAL DATA

Appearance : Solid powder
^{1}H NMR Spectrum : Consistent with
HPLC : Consistent with
NP : Consistent with
Purity (HPLC) : >98%
Conclusion : The product has been tested and complies with the given specifications.

Caution: Product has not been fully validated for medical applications. Lab Use Only!

E-mail: tech@probechem.com